

Cuckooing/Home Invasion is a form of crime in which drug dealers take over the home of a vulnerable person in order to use it as a base for drug dealing

The following signs may indicate that an individual or family's property has been cuckooed/invaded

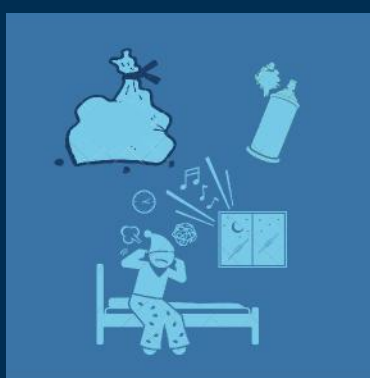

New vehicles regularly parking or remaining outside the property



An increase in antisocial behaviour



Restricting access to parts of the property to friends or professionals



An increase in the number of people visiting the property

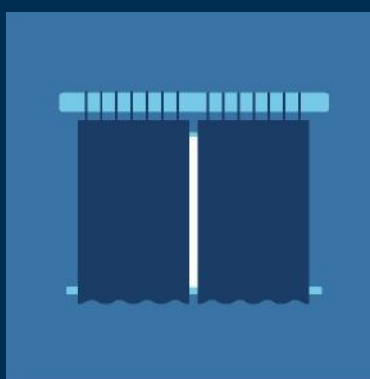

Curtains or blinds always being closed



Individuals or families staying away while unknown individuals remain

**If you are concerned contact the Police – call 999
or Crime Stoppers on 0800 555111**



Walsall Council



Right for Children, Families and Adults



Safer Walsall Partnership
working together for a safer borough